

Dashboard

Lewes District CA Q4 2015-2016 Client Statistics



Key Statistics

Clients	1,149
Advice Issue Codes	2,291
Client Contacts	2,039
Enquiries	1,080

Client contacts by channel

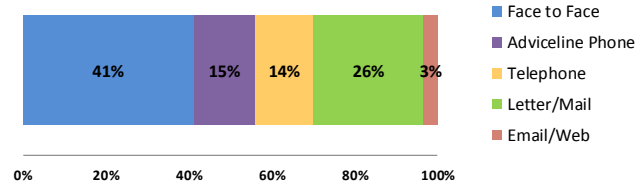

Gender of Clients

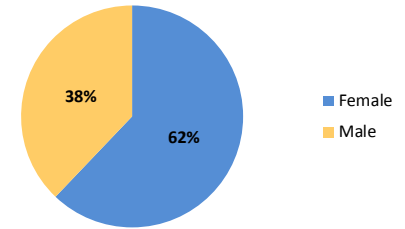

Financial Outcomes for the period Q4

Income gain	£262,171
Debts written off	£169,485
Repayments rescheduled	£139,607
Debt Under Management	£527,530

Enquires by Worklevel

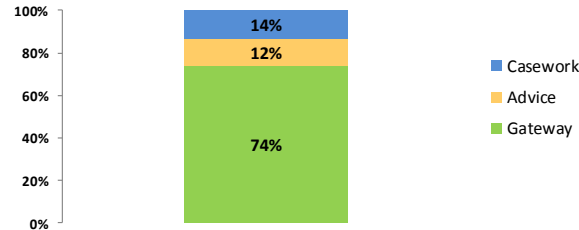

Ethnicity of Clients

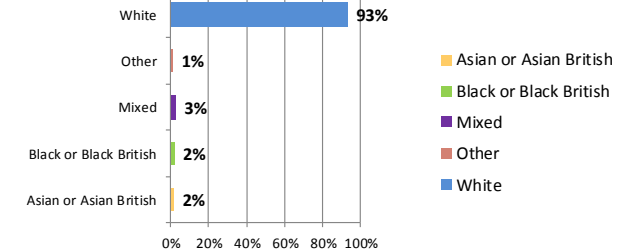

Top 5 advice categories

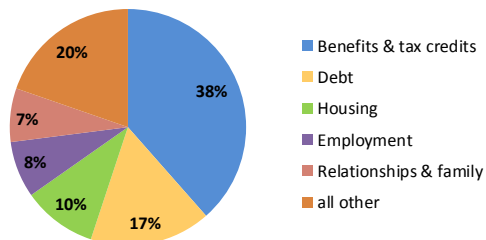

Age range of clients

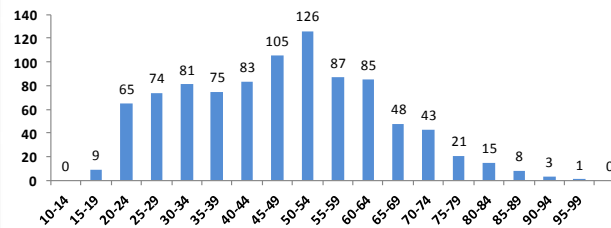

Disability

