

Dashboard

Lewes District CA Q4 2016-2017 Client Statistics



Key Statistics

Clients	1,174
Advice Issue Codes	2,613
Client Contacts	2,199
Enquiries	1,150

Client contacts by channel

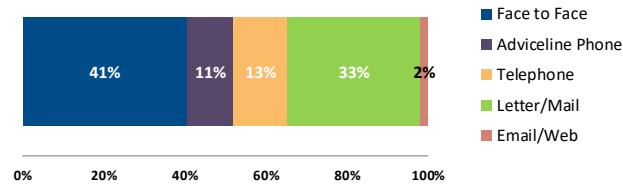

Gender of Clients

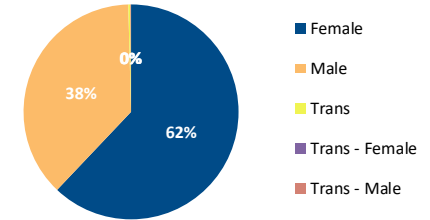

Financial Outcomes for the period Q4

Income gain	£306,392
Debts written off	£85,251
Repayments rescheduled	£118,400
Debt Under management	£478,135

Enquires by Worklevel

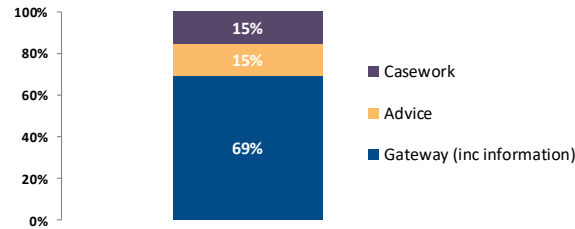

Ethnicity of Clients

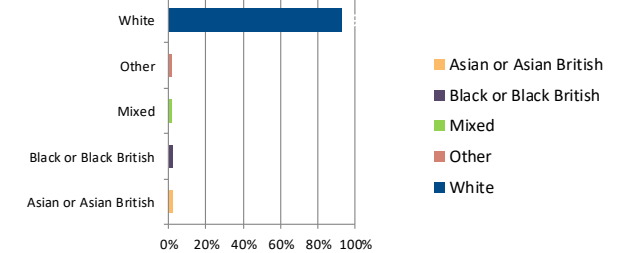

Advice categories summary

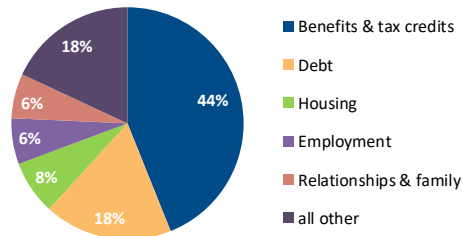

Age range of clients

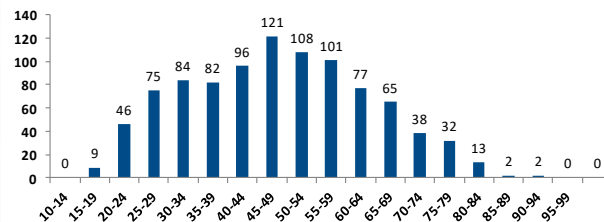

Disability / Long term health (LTH)

