

Dashboard

Lewes District CA Q2 2016-2017 Client Statistics



Key Statistics

Clients	1,220
Advice Issue Codes	2,442
Client Contacts	1,919
Enquiries	1,106

Client contacts by channel

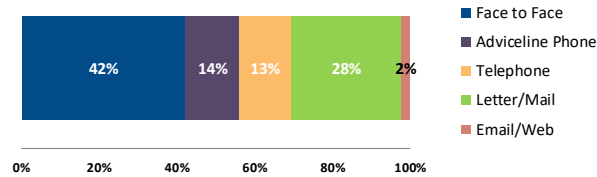

Gender of Clients

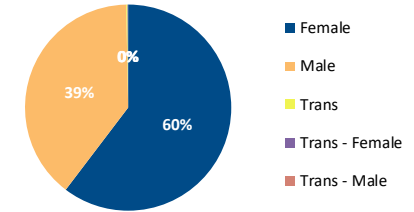

Financial Outcomes for the period Q2

Income gain	£397,672
Debts written off	£104,280
Repayments rescheduled	£101,120
Debt Under Management	£283,878

Enquires by Worklevel

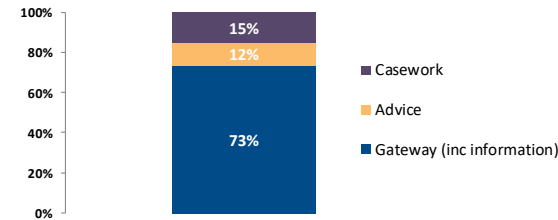

Ethnicity of Clients

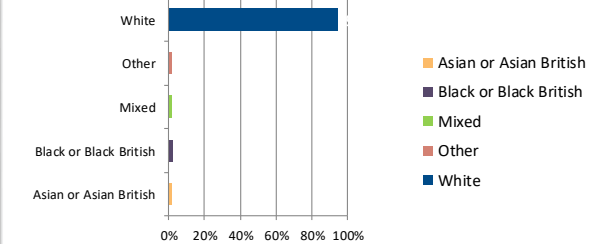

Advice categories summary

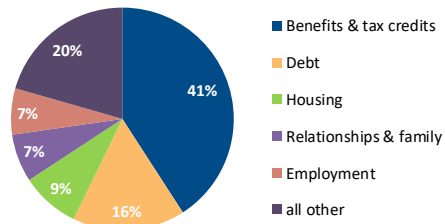

Age range of clients

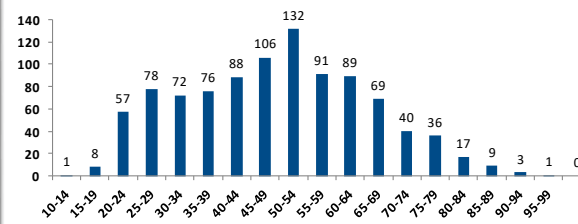

Disability / Long term health (LTH)

